

GREENSTIK MATERIALS LTD  
 UNIT 9  
 LANCASTER ROAD  
 CARNABY INDUSTRIAL ESTATE  
 BRIDLINGTON  
 YO15 3QY  
 UNITED KINGDOM

**Test Report No. BTO 287029/1**  
**Issue Date: 04/03/2021**

Attn: Brett Gregory

The following sample was submitted and identified by the client as:

**Sample Name:** GM Printable Matt HTV. GM Printable Glitter HTV.

**Sample Description:** Packs of flexible plastic sheet, 155mm square, with colour-printed circle (8 segments, each a different colour) 140mm diam. Two designs- with and without glitter.

**Sample Receiving Date:** 9<sup>th</sup> February 2021

**Testing Period:** Testing conducted between 12<sup>th</sup> February 2021 and 20<sup>th</sup> February 2021  
*(Please note that this testing was conducted at another laboratory within the SGS group of companies)*

**Tests Requested:** Please refer to the result summary.

**Test Method & Results:** Please refer to next page(s)

**Result Summary:**

Test Requested	Conclusion
Directive 2009/48/EC and its Amendment Council Directive (EU) 2017/738, Commission Directive (EU) 2018/725 – EN71-3:2019 Migration of certain elements	PASS

Signed for and on behalf of  
 SGS United Kingdom Ltd.



Chris Walker BSc (Hons)  
 Technical Manager

This document is issued by the Company subject to its General Conditions of Service, available on request or accessible at [www.sgs.com/terms\\_and\\_conditions.htm](http://www.sgs.com/terms_and_conditions.htm) and, for electronic format documents, subject to Terms and Conditions for Electronic Documents at [www.sgs.com/terms\\_e-document.htm](http://www.sgs.com/terms_e-document.htm). Attention is drawn to the limitation of liability, indemnification and jurisdiction issues defined therein. Any holder of this document is advised that information contained hereon reflects the Company's findings at the time of its intervention only and within the limits of Client's instructions, if any. The Company's sole responsibility is to its Client and this document does not exonerate parties to a transaction from exercising all their rights and obligations under the transaction documents. This document cannot be reproduced except in full, without prior written approval of the Company. Any unauthorized alteration, forgery or falsification of the content or appearance of this document is unlawful and offenders may be prosecuted to the fullest extent of the law."

Unless otherwise stated the results shown in this test report refer only to the sample(s) tested and such sample(s) are retained for 30 days only. This document cannot be reproduced except in full, without prior approval of the Company.



## Test Results:

### Directive 2009/48/EC and its Amendment Council Directive (EU) 2017/738, Commission Directive (EU) 2018/725 – EN71-3:2019 Migration of certain elements

Category III: Scraped-off toy material

Method: With reference to EN 71 Part 3: 2019. Analysis of general elements was performed by ICP- OES.

Test Item(s)	Result(s) (mg/kg)	Reporting Limit (mg/kg)	Permissible Limit (EN71-3:2019) (mg/kg)
<b>Specimen No.</b>	<b>A7</b>	-	-
<b>Mass of trace amount (mg)</b>	--	-	-
Soluble Aluminium (Al)	ND	50	70,000
Soluble Antimony (Sb)	ND	10	560
Soluble Arsenic (As)	ND	10	47
Soluble Barium (Ba)	ND	50	18,750
Soluble Boron (B)	ND	50	15,000
Soluble Cadmium (Cd)	ND	5	17
Soluble Chromium (Cr)	ND	0.053	--
Soluble Chromium#(III) (Cr (III))	--	5	460
Soluble Chromium#(VI) (Cr(VI))	--	0.053	0.053
Soluble Cobalt (Co)	ND	10	130
Soluble Copper (Cu)	ND	50	7,700
Soluble Lead (Pb)	ND	10	23
Soluble Manganese (Mn)	ND	50	15,000
Soluble Mercury (Hg)	ND	10	94
Soluble Nickel (Ni)	ND	10	930
Soluble Selenium (Se)	ND	10	460
Soluble Strontium (Sr)	ND	50	56,000
Soluble Tin (Sn)	ND	4.9	180,000
Soluble Organic Tin <sup>^</sup>	--	--	12
Soluble Zinc (Zn)	ND	50	46,000
<b>Conclusion</b>	<b>PASS</b>	--	--

#### Note:

- mg/kg = milligram per kilogram
- ND = Not Detected (lower than MDL)
- 1% = 10000mg/kg = 10000ppm
- # The test result of soluble Chromium (III) and chromium (VI) were derived from soluble chromium screening and then confirmation test for soluble chromium (III) and soluble Chromium (VI) on component with soluble chromium exceeding the screening limit of 0.053 mg/kg soluble Cr.
- ^ The test result of soluble organic tin was derived from soluble tin screening and then confirmation test for soluble organic tin on component exceeding the screening limit of 4.9 mg/kg soluble Sn.

This document is issued by the Company subject to its General Conditions of Service, available on request or accessible at [www.sgs.com/terms\\_and\\_conditions.htm](http://www.sgs.com/terms_and_conditions.htm) and, for electronic format documents, subject to Terms and Conditions for Electronic Documents at [www.sgs.com/terms\\_e-document.htm](http://www.sgs.com/terms_e-document.htm). Attention is drawn to the limitation of liability, indemnification and jurisdiction issues defined therein. Any holder of this document is advised that information contained hereon reflects the Company's findings at the time of its intervention only and within the limits of Client's instructions, if any. The Company's sole responsibility is to its Client and this document does not exonerate parties to a transaction from exercising all their rights and obligations under the transaction documents. This document cannot be reproduced except in full, without prior written approval of the Company. Any unauthorized alteration, forgery or falsification of the content or appearance of this document is unlawful and offenders may be prosecuted to the fullest extent of the law."

Unless otherwise stated the results shown in this test report refer only to the sample(s) tested and such sample(s) are retained for 30 days only. This document cannot be reproduced except in full, without prior approval of the Company.



**Directive 2009/48/EC and its Amendment Council Directive (EU) 2017/738, Commission Directive (EU) 2018/725 – EN71-3:2019 Migration of certain elements**

Category III: Scraped-off toy material

Method: With reference to EN 71 Part 3: 2019. Analysis of general elements was performed by ICP- OES and Chromium (III) was obtained by calculation, Chromium (VI) was analysed by IC-UV/VIS / LC-ICP-MS.

Test Item(s)	Result(s) (mg/kg)					Reporting Limit (mg/kg)	Permissible Limit (EN71-3:2019) (mg/kg)
	A1	A2	A3	A4	A5		
<b>Specimen No.</b>						-	-
<b>Mass of trace amount (mg)</b>	--	--	--	--	--	-	-
Soluble Aluminium (Al)	ND	ND	ND	ND	ND	50	70,000
Soluble Antimony (Sb)	ND	ND	ND	ND	ND	10	560
Soluble Arsenic (As)	ND	ND	ND	ND	ND	10	47
Soluble Barium (Ba)	ND	ND	ND	ND	ND	50	18,750
Soluble Boron (B)	ND	ND	ND	ND	ND	50	15,000
Soluble Cadmium (Cd)	ND	ND	ND	ND	ND	5	17
Soluble Chromium(III) (Cr (III))	ND	ND	ND	ND	ND	5	460
Soluble Chromium(VI) (Cr(VI))	ND	ND	ND	ND	ND	0.053	0.053
Soluble Cobalt (Co)	ND	ND	ND	ND	ND	10	130
Soluble Copper (Cu)	ND	ND	ND	ND	ND	50	7,700
Soluble Lead (Pb)	ND	ND	ND	ND	ND	10	23
Soluble Manganese (Mn)	ND	ND	ND	ND	ND	50	15,000
Soluble Mercury (Hg)	ND	ND	ND	ND	ND	10	94
Soluble Nickel (Ni)	ND	ND	ND	ND	ND	10	930
Soluble Selenium (Se)	ND	ND	ND	ND	ND	10	460
Soluble Strontium (Sr)	ND	ND	ND	ND	ND	50	56,000
Soluble Tin (Sn)	ND	ND	ND	ND	ND	4.9	180,000
Soluble Organic Tin <sup>^</sup>	--	--	--	--	--	--	12
Soluble Zinc (Zn)	ND	ND	ND	ND	ND	50	46,000
<b>Conclusion</b>	PASS	PASS	PASS	PASS	PASS	--	--

Note:

- mg/kg = milligram per kilogram
- ND = Not Detected
- 1% = 10000mg/kg = 10000ppm
- <sup>^</sup> The test result of soluble organic tin was derived from soluble tin screening and then confirmation test for soluble organic tin on component exceeding the screening limit of 4.9 mg/kg soluble Sn.
- Soluble Chromium (III) – Soluble Total Chromium – Soluble Chromium (VI)

This document is issued by the Company subject to its General Conditions of Service, available on request or accessible at [www.sgs.com/terms\\_and\\_conditions.htm](http://www.sgs.com/terms_and_conditions.htm) and, for electronic format documents, subject to Terms and Conditions for Electronic Documents at [www.sgs.com/terms\\_e-document.htm](http://www.sgs.com/terms_e-document.htm).

Attention is drawn to the limitation of liability, indemnification and jurisdiction issues defined therein. Any holder of this document is advised that information contained hereon reflects the Company's findings at the time of its intervention only and within the limits of Client's instructions, if any. The Company's sole responsibility is to its Client and this document does not exonerate parties to a transaction from exercising all their rights and obligations under the transaction documents. This document cannot be reproduced except in full, without prior written approval of the Company. Any unauthorized alteration, forgery or falsification of the content or appearance of this document is unlawful and offenders may be prosecuted to the fullest extent of the law."

Unless otherwise stated the results shown in this test report refer only to the sample(s) tested and such sample(s) are retained for 30 days only. This document cannot be reproduced except in full, without prior approval of the Company.



**Directive 2009/48/EC and its Amendment Council Directive (EU) 2017/738, Commission Directive (EU) 2018/725 – EN71-3:2019 Migration of certain elements**

Category III: Scraped-off toy material

Method: With reference to EN 71 Part 3: 2019. Analysis of general elements was performed by ICP- OES and Chromium (III) was obtained by calculation, Chromium (VI) was analysed by IC-UV/VIS / LC-ICP-MS.

Test Item(s)	Result(s) (mg/kg)					Reporting Limit (mg/kg)	Permissible Limit (EN71-3:2019) (mg/kg)
	A6	A8	A9	A10	A11		
<b>Specimen No.</b>						-	-
<b>Mass of trace amount (mg)</b>	--	--	--	--	--	-	-
Soluble Aluminium (Al)	ND	ND	ND	ND	ND	50	70,000
Soluble Antimony (Sb)	ND	ND	ND	ND	ND	10	560
Soluble Arsenic (As)	ND	ND	ND	ND	ND	10	47
Soluble Barium (Ba)	ND	ND	ND	ND	ND	50	18,750
Soluble Boron (B)	ND	ND	ND	ND	ND	50	15,000
Soluble Cadmium (Cd)	ND	ND	ND	ND	ND	5	17
Soluble Chromium(III) (Cr (III))	ND	ND	ND	ND	ND	5	460
Soluble Chromium(VI) (Cr(VI))	ND	ND	ND	ND	ND	0.053	0.053
Soluble Cobalt (Co)	ND	ND	ND	ND	ND	10	130
Soluble Copper (Cu)	ND	ND	ND	ND	ND	50	7,700
Soluble Lead (Pb)	ND	ND	ND	ND	ND	10	23
Soluble Manganese (Mn)	ND	ND	ND	ND	ND	50	15,000
Soluble Mercury (Hg)	ND	ND	ND	ND	ND	10	94
Soluble Nickel (Ni)	ND	ND	ND	ND	ND	10	930
Soluble Selenium (Se)	ND	ND	ND	ND	ND	10	460
Soluble Strontium (Sr)	ND	ND	ND	ND	ND	50	56,000
Soluble Tin (Sn)	ND	ND	ND	ND	ND	4.9	180,000
Soluble Organic Tin <sup>^</sup>	--	--	--	--	--	--	12
Soluble Zinc (Zn)	ND	ND	ND	ND	ND	50	46,000
<b>Conclusion</b>	PASS	PASS	PASS	PASS	PASS	--	--

Note:

- mg/kg = milligram per kilogram
- ND = Not Detected
- 1% = 10000mg/kg = 10000ppm
- <sup>^</sup> The test result of soluble organic tin was derived from soluble tin screening and then confirmation test for soluble organic tin on component exceeding the screening limit of 4.9 mg/kg soluble Sn.
- Soluble Chromium (III) – Soluble Total Chromium – Soluble Chromium (VI)

This document is issued by the Company subject to its General Conditions of Service, available on request or accessible at [www.sgs.com/terms\\_and\\_conditions.htm](http://www.sgs.com/terms_and_conditions.htm) and, for electronic format documents, subject to Terms and Conditions for Electronic Documents at [www.sgs.com/terms\\_e-document.htm](http://www.sgs.com/terms_e-document.htm). Attention is drawn to the limitation of liability, indemnification and jurisdiction issues defined therein. Any holder of this document is advised that information contained hereon reflects the Company's findings at the time of its intervention only and within the limits of Client's instructions, if any. The Company's sole responsibility is to its Client and this document does not exonerate parties to a transaction from exercising all their rights and obligations under the transaction documents. This document cannot be reproduced except in full, without prior written approval of the Company. Any unauthorized alteration, forgery or falsification of the content or appearance of this document is unlawful and offenders may be prosecuted to the fullest extent of the law."

Unless otherwise stated the results shown in this test report refer only to the sample(s) tested and such sample(s) are retained for 30 days only. This document cannot be reproduced except in full, without prior approval of the Company.

### Sample List

Material No	Component	Colour
A1	Matt outer main - Plastic	White
A2	Glitter outer main - Plastic	White
A3	Back main - Plastic	Transparent
A4	Dye	Black
A5	Dye	Yellow
A6	Dye	Cyan
A7	Dye	Magenta
A8	Dye	Orange
A9	Dye	Light Cyan
A10	Dye	Light Magenta
A11	Dye	Light Black

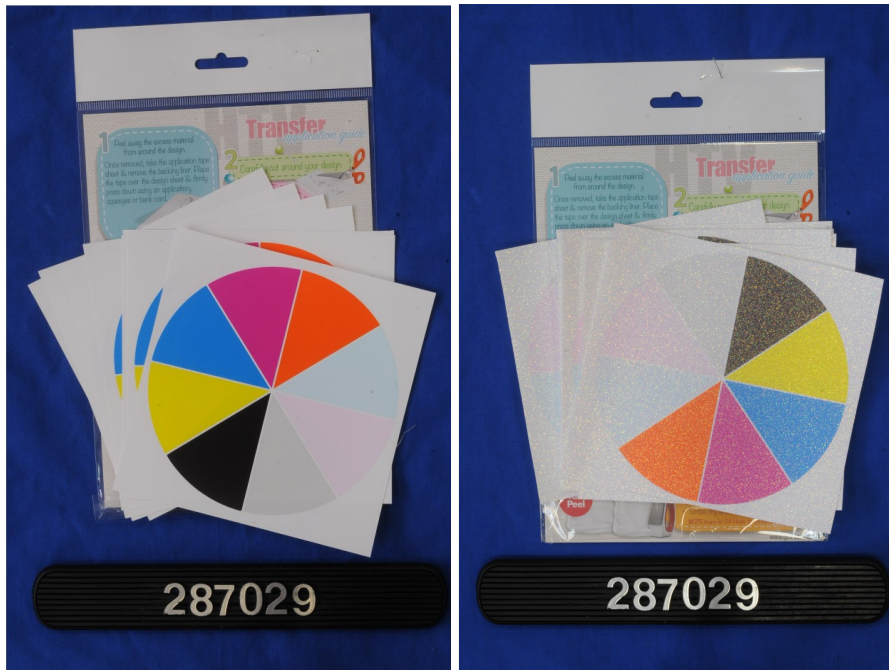

SGS authenticate photo on original report only

\*\*\*End of Report\*\*\*

This document is issued by the Company subject to its General Conditions of Service, available on request or accessible at [www.sgs.com/terms\\_and\\_conditions.htm](http://www.sgs.com/terms_and_conditions.htm) and, for electronic format documents, subject to Terms and Conditions for Electronic Documents at [www.sgs.com/terms\\_e-document.htm](http://www.sgs.com/terms_e-document.htm).

Attention is drawn to the limitation of liability, indemnification and jurisdiction issues defined therein. Any holder of this document is advised that information contained hereon reflects the Company's findings at the time of its intervention only and within the limits of Client's instructions, if any. The Company's sole responsibility is to its Client and this document does not exonerate parties to a transaction from exercising all their rights and obligations under the transaction documents. This document cannot be reproduced except in full, without prior written approval of the Company. Any unauthorized alteration, forgery or falsification of the content or appearance of this document is unlawful and offenders may be prosecuted to the fullest extent of the law."

Unless otherwise stated the results shown in this test report refer only to the sample(s) tested and such sample(s) are retained for 30 days only. This document cannot be reproduced except in full, without prior approval of the Company.